CITY OF TOMAHAWK

COMMON COUNCIL

June 3, 2025
5:30PM

City Hall, Council Chambers
23 N 2nd St

AGENDA

COUNCIL MEMBERS

STEVEN E TASKAY
MAYOR
TERM EXP. 2026
PRESIDING OFFICER

MICKEY LOKA
TERM EXP. 2025

PATRICIA E. HASKIN
TERM EXP. 2026

ED NYSTROM
TERM EXP. 2027

JEFF KAHLE
TERM EXP. 2025
PRESIDENT

DALE ERNST
TERM EXP. 2026

WILL GARSKE
TERM EXP. 2027

MIKE LOKA
TERM EXP. 2027

TADD WEGENER
TERM EXP. 2025

STEVE "DING" BARTZ
TERM EXP. 2026

The Council meeting will be held both in person and virtually. If you are not attending in person and would like to access the meeting remotely you can do so by either of the following ways:

United States Toll Free: 1-888-475-4499
Access Code: 903 385 0484
Passcode: 54487
OR
On your computer or smart device by visiting www.zoom.com and clicking "JOIN"

A. **Call to Order**
B. **Roll Call**
C. **Pledge of Allegiance**

D. **Public Comments** (During this item on the agenda the Council listens to oral comments from members of the public on non-agenda items. When speaking please state your name and limit your time to five minutes.)

E. **Minutes of Previous Meetings**
1. May 6, 2025 (page 3)

F. **Approval of Checks and Vouchers**
General Fund account checks 117715 to 117812 and 14 electronic payments in the amount of $362,748.99 and payroll checks 53388 – 53393 and direct deposit checks V14657– V14766 in the amount of $101,929.32 (page 6)

G. **Reports**
1. Committee Reports
   i. Planning and Zoning Commission (Mayor Steve Taskay)
   ii. Board of Public Works (Leads Rosenmeier, Hanna, and Jelinek)
   iii. Health and Safety Committee (Alderperson Will Garske)
   iv. Finance Committee (Alderperson Mickey Loka)
   v. Park and Recreations Committee (Alderperson Jeff Kahle)
   vi. Commission on Aging (Alderperson Mike Loka)
   vii. Library Board (Director Heidi O'Hare)

H. Mayor's Report
I. Written Report from Tomahawk Main Street Inc. (page 15)

Any additions to this agenda will be added to the original posted at City Hall. Any person who has a qualifying disability as defined by the Americans with Disabilities Act, that requires the meeting or materials at the meeting to be in an accessible location or format must contact the Clerk-Treasurer at City Hall, 453-4040, at least three days prior to the meeting so any necessary arrangements can be made to accommodate each request.

H. **Licenses and Permits**

1. Operator's Licenses (page 17)
2. 2025-2026 Liquor Licenses (page 18)
3. 2025-2026 Tobacco Licenses (page 19)

I. **Resolutions**

1. A resolution setting the City of Tomahawk Park User Fees (page 20)

J. **Other Business**

1. St Mary's School Addition and East/West Alley Between their Parking Lot and the School Building (page 22)
2. City of Tomahawk Safe Routes to School – Project Bid Review/Award (page 25)
3. Acceptance of Alderperson Ed Nystrom's Letter of Resignation and Process to Fill the Vacant Council Seat (page 28)
4. Discussion/Action of Hiring Freeze – Forwarded from Finance Committee

K. **Schedule Next Meeting Date and Time**

1. July 1, 2025 at 5:30 p.m.

L. **Adjournment**

Common Council
City of Tomahawk, City Council Chambers
23 N 2nd St, Tomahawk, WI 54487
May 6, 2025, at 5:30 p.m.

Call to Order: Mayor Steven Taskay called the Common Council to order at 5:30 p.m.

Roll Call: Council members present were Mickey Loka, Patricia Haskin, Ed Nystrom, Jeff Kahle, Mike Loka, Tadd Wegener, Will Garske, Steven "Ding" Bartz, and Dale Ernst.

Also in attendance were Mayor Steven E. Taskay, Clerk/Treasurer Amanda L. Bartz, Street Leadsperson Nick Rosenmeier, Lead Wastewater Operator Rich Thiemer, Police Sargent Matt Gorrell. Also in attendance was Zach Garner, Jeniffer Turkiewicz, Sara Guild (virtual), and Mat Bub (virtual).

Pledge of Allegiance: Mayor TASKAY led the Council in the Pledge of Allegiance.

Public comments: There were no public comments.

Minutes of Previous Meetings: HASKIN MOVED to approve the minutes from April 15, 2025 as presented and GARSKE seconded. The VOTE was unanimous.

Mike LOKA MOVED to approve the minutes from April 29, 2025 as presented and GARSKE seconded. The VOTE was unanimous.

Approval of Checks and Vouchers: Mickey LOKA MOVED to approve checks 117627 to 117714 and 13 electronic payments in the amount of $290,207.43, payroll checks 53357 to 53387 and direct deposits from V14511 to V14656 in the amount of $177,330.13. GARKSE seconded. The VOTE was unanimous.

Reports:

Planning and Zoning Commission: Planning and Zoning Commission has not met since the last Council meeting.

Board of Public Works: Rosenmeier reported that the Board discussed parking in the zero block of S 2nd Street and snow removal, and it was decided to push all the snow to the west side of the road until it is cleared to help with the traffic obstruction for the 2025-2026 snow season. He also reported that the Board approved the sludge hauling bid from Kautzka, a request to use the cold storage for winter parking from Tomahawk Area Interfaith Volunteers was denied, Streets Department was directed to place "No Parking between Signs" between 8th and 9th Street on Somo Avenue. ROSENMEIER advised the Board that a barb wire fence in the right-of-way will be removed to accommodate the paving project and the Board discussed the outcome of the advisory referendum for fluoride.

Health and Safey Committee: GARSKE reported that the Health and Safety Committee met on April 29, 2025 and all the items are on the agenda for Council review.

Finance Committee: MICKEY LOKA stated that the Finance Committee met and accepted a proposal from the Rock Church for the Kaphaem Road building only and also accepted bids on two of the other lots that were bid out.

Park and Recreations Committee: KAHLE stated that Park and Recs will meet on May 13, 2025.

Library Board – There was no report from the Library Director due to a conflict in meeting times.

Mayor's Report: Mayor TASKAY reported that he attended the Wisconsin Municipal League spring conference in Wisconsin Dells through a scholarship through Mutual League Insurance.

Tomahawk Main Street, Inc.: Jennifer Turkiewicz, Main Street Director, reported that they are wrapping up the Easter Egg Hunt and are changing their focus to the Wine Walk and Car Show. She stated that the benches and memorial banners will be going out soon.

License and Permits

Operator's (Bartender's) License: GARSKE MOVED to approve the operator's license as presented and Mike LOKA seconded. The VOTE was unanimous.

Music on the River – Wednesdays, June 11 to July 23, 2025: Mike LOKA MOVED to approve the application as presented and GARSKE seconded. The VOTE was unanimous.

Tomahawk Lions Club Pow Wow Day – July 4, 2025: GARSKE MOVED to approve the application and to waive open intoxicants from 8:00 a.m. to midnight city wide and HASKIN seconded. The VOTE was unanimous.

Tomahawk Chamber & WaWui Beer Tent & Beer Tent & Live Music at SARA Park – September 11 to 14, 2025: HASKIN MOVED to approve the application as presented and GARSKE seconded. The VOTE was unanimous.

Tomahawk Main Street Fall Ride: Mike LOKA MOVED to approve the application and to waive open intoxicants on Friday from 1:00 p.m. to Midnight and on Saturday from Noon to Midnight in the event area only. GARSKE seconded. The VOTE was unanimous.

Tomahawk Fall Ride Thunder Parade: GARSKE MOVED to approve the application and HASKIN seconded. The VOTE was unanimous.

Tomahawk High School 2025 Homecoming Parade: HASKIN MOVED to approve the application and GARSKE seconded. The VOTE was unanimous.

Other Business

Certified Survey Map – Part of Lot 203 of the Assessor's Plat of the City of Tomahawk, Located in Gov't Lot 2 of Section 2 of Section 34, Township 35 North, Rage 6 Ease, City of Tomahawk, Lincon County, Wisconsin (87 Deer Park Road): Clerk BARTZ reviewed the CSM with the Council. BARTZ MOVED to approve the CSM as presented and Mike LOKA seconded. The VOTE was unanimous.

Set Time and Date of Next meeting: The next regular meeting of the Common Council is scheduled for June 3, 2025, at City Hall, Council Chambers at 5:30 p.m.

Adjournment: GARSKE MOVED to adjourn the meeting of Common Council and Mike LOKA seconded. The VOTE was unanimous. The meeting was adjourned at 5:43 p.m.

Approved: _____

_____ _____

Steven E. Taskay, Mayor Amanda L. Bartz, Clerk/Treasurer

Crossbridge - General Fund Checking ALL Checks

Posted From: 4/21/2025 From Account:
Thru: 5/20/2025 Thru Account:

Check Nbr	Check Date	Payee	Amount
WPS	4/25/2025	Wisconsin Public Service	11,776.95
EFTPS	4/25/2025	EFTPS - Federal Taxes	19,485.51
EFTPS	5/02/2025	EFTPS - Federal Taxes	15,849.48
117715	4/22/2025	SECURIAN FINANCIAL GROUP, INC	421.78
117716	4/25/2025	Aspirus INC	66.00
117717	4/25/2025	Auto Owner's Life Insurance	45.62
117718	4/25/2025	Baker & Taylor Books	1,312.42
117719	4/25/2025	Charter Communications	569.64
117720	4/25/2025	Chase's C-Stores	2,896.13
117721	4/25/2025	City of Tomahawk Petty Cash	25.02
117722	4/25/2025	Clifton Larson Allen LLP	4,667.88
117723	4/25/2025	Frontier	437.55
117724	4/25/2025	Frostman, Matthew	40.00
117725	4/25/2025	Gorell, Matthew	80.00
117726	4/25/2025	GPM Investments, LLC	28.28
117727	4/25/2025	HWB QQ	30.00
117728	4/25/2025	International Institute of Municipal Clerks	330.00
117729	4/25/2025	Kind, Kevin	199.40
117730	4/25/2025	Lincoln County Highway Deptartment	4,561.04
117731	4/25/2025	Medford Cooperative	183.49
117732	4/25/2025	Micromarketing LLC	95.99
117733	4/25/2025	Mid-States Organized Crime Information Center	100.00
117734	4/25/2025	Miller, Annette	9.52
117735	4/25/2025	Multi Media Channels, LLC	1,228.00
117736	4/25/2025	Municipal Property Insurance Company	53,724.00
117737	4/25/2025	Napa Auto Parts	140.77
117738	4/25/2025	Northwoods Lube & Tire	208.47
117739	4/25/2025	O'Reilly Automotive Inc	288.97
117740	4/25/2025	Oh Jay Services	126.60
117741	4/25/2025	Payment Processing Center	399.01
117742	4/25/2025	Redwood Ventures LLC	436.12
117743	4/25/2025	Republic Services #645	1,118.35
117744	4/25/2025	Republic Services #645	182.31

Crossbridge - General Fund Checking ALL Checks

Posted From: 4/21/2025 From Account:
Thru: 5/20/2025 Thru Account:

Check Nbr	Check Date	Payee	Amount
117745	4/25/2025	Winter, Paul	84.38
117746	5/02/2025	Aflac Dental and Vision	212.94
117747	5/02/2025	Amazon Capital Services	247.55
117748	5/02/2025	American Welding and Gas INC	5.16
117749	5/02/2025	Anderson, Daniel	1,500.00
117750	5/02/2025	Auto Owner's Life Insurance	25.37
117751	5/02/2025	Baker & Taylor Books	2,021.69
117752	5/02/2025	Bumper to Bumper	50.43
117753	5/02/2025	Center Point Large Print	607.62
117754	5/02/2025	City of Merrill	180.00
117755	5/02/2025	Creative Product Source Inc	1,394.57
117756	5/02/2025	Fire Safety USA, Inc	1,144.40
117757	5/02/2025	Forth Floral	48.12
117758	5/02/2025	Garden Gate	41.00
117759	5/02/2025	Hallman Lindsay	1,919.60
117760	5/02/2025	Hetzel Plumbing and Heating Inc	75.00
117761	5/02/2025	Hilgendorf, David	2,199.16
117762	5/02/2025	Hubing's	195.00
117763	5/02/2025	L&S Truck Service Inc	82.79
117764	5/02/2025	LINCOLN COUNTY CLERK	1,475.86
117765	5/02/2025	Menards	69.98
117766	5/02/2025	Micromarketing LLC	341.89
117767	5/02/2025	Miller, Annette	18.06
117768	5/02/2025	Multi Media Channels, LLC	975.00
117769	5/02/2025	Oh Jay Services	94.95
117770	5/02/2025	Pomasl Fire Equipment, Inc	403.98
117771	5/02/2025	Qualheim's True Value 22645	111.96
117772	5/02/2025	Republic Services #645	182.31
117773	5/02/2025	Rhinelander District Library	9.99
117774	5/02/2025	Rhyme Business Products	368.95
117775	5/02/2025	Richson, Roxanne	219.80
117776	5/02/2025	Sirchie Acquistion Company, LLC	256.75
117777	5/02/2025	Technology Management	13,125.38

Crossbridge - General Fund Checking ALL Checks

Posted From: 4/21/2025 From Account:
Thru: 5/20/2025 Thru Account:

Check Nbr	Check Date	Payee	Amount
117778	5/02/2025	TOMAHAWK CHAMBER OF COMMERCE	69,389.97
117779	5/02/2025	Victory Janitorial Inc	172.95
117780	5/02/2025	WI Professional Police Assoication, Inc.	274.20
117781	5/02/2025	Wisconsin Valley Library Service	10,450.41
117782	5/02/2025	WJJQ RADIO STATION-ALBERT BROADCASTING INC.	1,800.00
117783	5/07/2025	Lincoln County Register of Deeds	30.00
117784	5/09/2025	ABC Exterminating, Inc	245.00
117785	5/09/2025	Amazon Capital Services	1,450.34
117786	5/09/2025	BP	123.86
117787	5/09/2025	Cengage Group	120.71
117788	5/09/2025	Charter Communications	209.96
117789	5/09/2025	Diversified Benefit Services, Inc.	131.79
117790	5/09/2025	Micromarketing LLC	75.98
117791	5/09/2025	O.K. Printing	544.39
117792	5/09/2025	Republic Services #645	864.30
117793	5/09/2025	Republic Services #645	114.55
117794	5/09/2025	SECURIAN FINANCIAL GROUP, INC	578.59
117795	5/09/2025	Technology Management	496.25
117796	5/09/2025	Wisconsin Valley Library Service	104.81
117797	5/09/2025	WJJQ RADIO STATION-ALBERT BROADCASTING INC.	350.00
117798	5/09/2025	WJJQ RADIO STATION-ALBERT BROADCASTING INC.	300.00
117799	5/09/2025	Lincoln County Register of Deeds	47.40
117800	5/16/2025	Aflac	868.46
117801	5/16/2025	Amazon Capital Services	14.44
117802	5/16/2025	AT&T Mobility	98.91
117803	5/16/2025	Auto Owner's Life Insurance	14.97
117804	5/16/2025	Charter Communications	417.14
117805	5/16/2025	Gorell, Amber	700.00
117806	5/16/2025	Hilgy's LP Gas	759.98
117807	5/16/2025	Kwik Trip	1,538.27
117808	5/16/2025	Medford Cooperative	873.37
117809	5/16/2025	Napa Auto Parts	3,525.10
117810	5/16/2025	Republic Services #645	373.31

Crossbridge - General Fund Checking ALL Checks

Posted From: 4/21/2025 From Account:
Thru: 5/20/2025 Thru Account:

Check Nbr	Check Date	Payee	Amount
117811	5/16/2025	Trig's	28.52
117812	5/20/2025	Security Health Plan	44,647.01
Vestis	5/02/2025	Vestis	119.76
Vestis	5/02/2025	Vestis	372.00
Vestis	5/02/2025	Vestis	515.06
Empower	4/25/2025	Empower	1,905.23
Statement	4/25/2025	Cardmember Service	852.32
Statement	4/25/2025	Cardmember Service	1,689.51
Statement	5/16/2025	Cardmember Service	2,331.73
Statement	5/16/2025	Cardmember Service	809.97
May Health	4/25/2025	Security Health Plan	55,925.17
statew/held	4/25/2025	State Withholding	3,021.20
Statew/held	5/02/2025	State Withholding	2,718.16
		Grand Total	362,748.99

Crossbridge - General Fund Checking ALL Checks

Posted From: 4/21/2025 From Account:
Thru: 5/20/2025 Thru Account:

	Amount
Total Expenditure from Fund # 100 - General Fund	281,484.27
Total Expenditure from Fund # 210 - Library Fund	32,808.33
Total Expenditure from Fund # 219 - ARPA Fund	15,820.79
Total Expenditure from Fund # 260 - TIF #1 FUND	400.00
Total Expenditure from Fund # 610 - WATER FUND	12,207.17
Total Expenditure from Fund # 620 - SEWER FUND	20,028.43
Total Expenditure from all Funds	362,748.99

Crossbridge - Payroll ALL Checks

Posted From: 4/21/2025 From Account:
Thru: 5/20/2025 Thru Account:

Check Nbr	Check Date	Payee	Amount
53388	5/02/2025	Borem, Steven	1,642.72
53389	5/02/2025	ERNST, ROBERT	1,612.46
53390	5/02/2025	LINTEREUR, ZEPHYR Z	43.73
53391	5/16/2025	Borem, Steven	1,668.85
53392	5/16/2025	ERNST, ROBERT	1,612.46
53393	5/16/2025	LINTEREUR, ZEPHYR Z	43.73
V14657	5/02/2025	BARTZ, AMANDA	1,719.69
V14658	5/02/2025	BECKER, BETTY	155.14
V14659	5/02/2025	Brandt, Victoria	508.26
V14660	5/02/2025	DOTTER, DEREK J	1,488.15
V14661	5/02/2025	ELVINS, ALFRED	2,077.92
V14662	5/02/2025	Frostman, Matthew	1,601.62
V14663	5/02/2025	GORELL, MATTHEW	2,230.91
V14664	5/02/2025	Haenel, Jessica	698.02
V14665	5/02/2025	Hanna, Glenn	2,004.15
V14666	5/02/2025	Haring, Andrew	628.59
V14667	5/02/2025	JELINEK, WILLIAM J.	1,759.99
V14668	5/02/2025	Johnson, Brianna	121.91
V14669	5/02/2025	Krich, Michael D	1,942.90
V14670	5/02/2025	KROSSCHELL, CHYANNYE	823.06
V14671	5/02/2025	LANE, RUSSELL	1,622.27
V14672	5/02/2025	Loka, Kathryn	110.82
V14673	5/02/2025	Losey, Chad	398.96
V14674	5/02/2025	MILLER, ANNETTE M	1,189.33
V14675	5/02/2025	O'HARE, HEIDI	1,499.43
V14676	5/02/2025	O'Neill, Megan	110.82
V14677	5/02/2025	PAGENKOPF, PEGGY	271.51
V14678	5/02/2025	PANKOW, CHARLES	1,552.83
V14679	5/02/2025	PICL, RYAN A	1,780.10
V14680	5/02/2025	PLEAU, RAEN	665.25
V14681	5/02/2025	PUESTOW, ALLISON	1,223.48
V14682	5/02/2025	Richson, Roxanne	625.40
V14683	5/02/2025	Rosenmeier, Nicholas	1,596.79

Crossbridge - Payroll ALL Checks

Posted From: 4/21/2025 From Account:
Thru: 5/20/2025 Thru Account:

Check Nbr	Check Date	Payee	Amount
V14684	5/02/2025	Scherer, Roni Kay	0.00
V14685	5/02/2025	SHERMAN, ABBEY	1,704.41
V14686	5/02/2025	SHERMAN, ZACHARY R	1,556.08
V14687	5/02/2025	SHORE, DIANA	375.81
V14688	5/02/2025	SUSA, BRETT	1,972.51
V14689	5/02/2025	Sutton, Bonnie	395.48
V14690	5/02/2025	Swenty, Miranda Jean	1,368.96
V14691	5/02/2025	Taskey, Steven	188.11
V14692	5/02/2025	Thiemer, Richard	1,759.00
V14693	5/02/2025	VACHO, TRAVIS	1,553.89
V14694	5/02/2025	VanStrydonk, Lexie	892.76
V14695	5/02/2025	WATRUBA, ALYSIA	1,648.27
V14696	5/02/2025	WEBSTER, MASON	1,535.77
V14697	5/02/2025	WEGENER, TADD	521.78
V14698	5/02/2025	White, John	1,853.85
V14699	5/02/2025	ZELTON, MARY KAY	228.80
V14728	5/16/2025	SHERMAN, ABBEY	1,704.41
V14729	5/16/2025	SHERMAN, ZACHARY R	1,560.28
V14730	5/16/2025	SHORE, DIANA	575.34
V14731	5/16/2025	SUSA, BRETT	1,999.07
V14732	5/16/2025	Sutton, Bonnie	563.60
V14733	5/16/2025	Swenty, Miranda Jean	1,376.77
V14734	5/16/2025	Taskey, Steven	188.11
V14735	5/16/2025	Thiemer, Richard	1,695.28
V14736	5/16/2025	VACHO, TRAVIS	1,562.80
V14737	5/16/2025	VanStrydonk, Lexie	900.16
V14738	5/16/2025	WATRUBA, ALYSIA	1,671.90
V14739	5/16/2025	WEBSTER, MASON	1,562.86
V14740	5/16/2025	White, John	1,864.77
V14741	5/16/2025	BARTZ, AMANDA	1,729.57
V14742	5/16/2025	Scherer, Roni Kay	0.00
V14742	5/16/2025	Brandt, Victoria	618.18
V14742	5/16/2025	BECKER, BETTY	110.82

Crossbridge - Payroll ALL Checks

Posted From: 4/21/2025 From Account:
Thru: 5/20/2025 Thru Account:

Check Nbr	Check Date	Payee	Amount
V14743	5/16/2025	DOTTER, DEREK J	1,800.82
V14743	5/16/2025	ZELTON, MARY KAY	271.76
V14744	5/16/2025	ELVINS, ALFRED	2,221.52
V14745	5/16/2025	Frostman, Matthew	1,630.90
V14746	5/16/2025	GORELL, MATTHEW	2,236.99
V14747	5/16/2025	Haenel, Jessica	670.76
V14748	5/16/2025	Hanna, Glenn	1,625.32
V14749	5/16/2025	Haring, Andrew	784.23
V14750	5/16/2025	JELINEK, WILLIAM J.	921.22
V14751	5/16/2025	Johnson, Brianna	60.95
V14752	5/16/2025	Krich, Michael D	1,930.45
V14753	5/16/2025	KROSSCHELL, CHYANNYE	716.36
V14754	5/16/2025	LANE, RUSSELL	1,639.55
V14755	5/16/2025	Loka, Kathryn	49.87
V14756	5/16/2025	Losey, Chad	398.96
V14757	5/16/2025	MILLER, ANNETTE M	1,204.15
V14758	5/16/2025	O'HARE, HEIDI	1,510.65
V14759	5/16/2025	O'Neill, Megan	171.77
V14760	5/16/2025	PAGENKOPF, PEGGY	288.14
V14761	5/16/2025	PANKOW, CHARLES	1,674.58
V14762	5/16/2025	PICL, RYAN A	1,785.94
V14763	5/16/2025	PLEAU, RAEN	555.94
V14764	5/16/2025	PUESTOW, ALLISON	1,223.48
V14765	5/16/2025	Richson, Roxanne	625.40
V14766	5/16/2025	Rosenmeier, Nicholas	1,658.96
		Grand Total	101,929.32

Crossbridge - Payroll ALL Checks

Posted From: 4/21/2025 From Account:
Thru: 5/20/2025 Thru Account:

	Amount
Total Expenditure from Fund # 100 - General Fund	52,134.04
Total Expenditure from Fund # 210 - Library Fund	18,135.52
Total Expenditure from Fund # 610 - WATER FUND	9,016.47
Total Expenditure from Fund # 620 - SEWER FUND	19,515.44
Total Expenditure from Fund # 630 - SOLID WASTE FUND	3,127.85
Total Expenditure from all Funds	101,929.32

223 W. Wisconsin Avenue
Tomahawk, WI 54487
715-453-1090
director@tomahawkmainstreet.org

Promotions Meetings: *The first Wednesday of the month at 8:30 a.m. Come join us!*
Board of Directors Meetings*: The third Wednesday of the month at 8:30 a.m. You are always welcome!*
Board of Directors: *Al Elvins, Char Andreachi, Dawn Genelin, Donna Ahlgrim, Grey Lusty, Jenna Pultz, Jesica Witte, Karrie Hess, Tim Calhoun, Caylie Swan (Jr. Board Member), and Jennifer Turkiewicz (Executive Director)*

SUMMERTIME, SUMMERTIME!
June 20th is the first day of summer, and we excited for the sun!

DESIGN (getting the downtown into physical shape):
- The 2025 Honor Banners are hung, and we are proud to honor our Veterans this way! We also have 2026 forms ready to go if you are interested for next year.
- A BIG shoutout to the Class of 2025 students who, along with Evan, Tim, Bruce, Rick, and Rob, placed the benches downtown – what a load, and we couldn't have done it without all of you!
- Thank you to Cerny's for the beautiful flowers and the city crew for help in getting them placed! Please let Jen know if you are interested in being a Foster Flower donor!
- The Beautification Committee will be working with a landscape architect to redesign the downtown streetscape thanks to the generosity of the WEDC. There will be plenty of opportunities to sponsor, and in fact, we have three signed up already before even seeing the plans – we greatly appreciate your support and confidence in our efforts!
- The Historical Marker application has been submitted to the state, and we are already looking at ideas to turn the boulevard into a historic walk.
- The "Historic Main Street" street signs are in, and we are ordering brackets to have them installed soon!

ECONOMIC VITALITY (strengthening the downtown economy):
- For Sale
  - Corner Pub - $260,000.00 via Chris Duckett at Century 21 Best Way Realty
- For Rent
  - The Annex – 2,500 sq. ft. for $1,950.00/month with the first month free

ORGANIZATION (getting everyone working towards the same goal):
- Our yearly accreditation review with the WEDC was Wednesday, April 16, and not only have we received our accreditation, but we are Gold Tier!
- "Mondays on Main" morning conversations on WJJQ continues with Jen and a special guest each month talking about the upcoming events and projects "Down on Main Street." This month, we will be focused on the Farmers Market and North for the 4th sales.

PROMOTIONS (selling the image and promise of downtown):
- Current and Upcoming Events
  - Farmers Market: Tuesdays from 11:00 – 3:00, June through mid-October
  - North for the 4th tank tops, t-shirts (children and adult sizes), and sweatshirts are available at Honeycomb L.O.F.T. and via our online store (https://www.tomahawkmainstreet.org/online-store).
  - Breakfast Bite: June 18th: Business Blueprint: Business Planning with the Business Model Canvas presented by Andi Gretzinger from the SBDC (Small Business Development Center)
  - Breakfast Bites: July 16th: Financial Systems, Tracking and Habits for Success presented by Andi Gretzinger from the SBDC (Small Business Development Center)

PROMOTIONS (selling the image and promise of downtown) CONTINUED:

- National Night Out Station: Tuesday, August 5
- Customer Appreciation and Sidewalk Sales: Saturday, August 16
- Breakfast Bites: August 20th: Developing Growth Initiatives: Marketing Strategy Generation with AI presented by Andi Gretzinger from the SBDC (Small Business Development Center)
- Fall Ride: Thursday, September 11 – Sunday, September 14

- Updates on Past Events
  - **Spring Fest Wine Walk: Friday, May 9** – A Mother's Day weekend tradition, this year's 10th Annual Wine Walk was once again a success! A VIP experience was offered at Sideways Wine and Craft Beer, and we sold another 250 tickets to invite shoppers to extended business hours and the opportunity to indulge in a variety of wine samples.
  - **Breakfast Bites: Thursday, May 15** – Scams and Frauds presented by Sergeant Matt Gorell from the Tomahawk Police Department was well received, and we look forward to more learning opportunities in the future.
  - **Main Street Memories Car Show: Sunday, May 25** – A record setting year! Thank you to everyone who came out to support the 31st Annual Show! We had 326 registered cars, plus a few dozen more who joined us later just to show off. Sixty trophies were awarded, and the food and craft vendors also had record years. The children's area was overflowing with fun, and a two-hour old lamb debuted as well!

A FEW REMINDERS

- Remember to check out our website (tomahawkmainstreet.org) and follow Tomahawk Main Street on Facebook and Instagram; all the latest and greatest information is available!
- We also have Tomahawk Main Street Memories Car Show and Tomahawk Main Street Fall Ride Facebook pages!
- We are a Walmart Spark recipient. Round up your change to make a difference in our downtown!
- Main Street Money certificates make great gifts!

Health and Safety Committee
Approval of Operator's (Bartender's) Licenses

Back-Ground Check	One Year	Two Year	Pro-visional	Temp-orary	License #	LastName	FirstName	Effective Date	Expiration Date	Fee
☑	☐	☑	☐	☐	751	Bosinke	Nathan	6/3/2025	6/30/2027	$40.00
☑	☐	☑	☐	☐	647	Crofoot	James	7/1/2025	6/30/2027	$40.00
☑	☐	☑	☑	☐	900	Eastman	CheyeAnn	4/23/2025	6/30/2027	$45.00
☑	☐	☑	☑	☐	901	Eastman	JoAnn	4/23/2025	6/30/2027	$45.00
☑	☐	☑	☐	☐	710	Follstad	Christi	6/30/2025	6/30/2027	$40.00
☑	☐	☑	☐	☐	786	Hoff	Kassi	7/1/2025	6/30/2027	$40.00
☑	☐	☑	☐	☐	712	Hulett	Sherry	7/1/2025	6/30/2027	$40.00
☑	☐	☑	☐	☐	560	Iverson	Mary	7/1/2025	6/30/2027	$40.00
☑	☑	☐	☐	☐	879	Kollman	Amanda	7/1/2025	6/30/2026	$30.00
☑	☐	☑	☐	☐	695	Lodholz	Christine	7/1/2025	6/30/2027	$40.00
☑	☐	☑	☐	☐	839	Lusty	Kenneth	7/1/2025	6/30/2027	$40.00
☑	☑	☐	☐	☐	857	McDowell	Robin	7/1/2025	6/30/2026	$30.00
☑	☐	☑	☑	☐	903	Nichols	Adam	4/29/2025	6/30/2027	$45.00
☑	☐	☑	☑	☐	905	Omet	Linda	5/20/2025	6/30/2027	$45.00
☑	☐	☑	☐	☐	904	Schrock	Katrina	6/3/2025	6/30/2027	$40.00
☑	☐	☑	☐	☐	644	Soward	Patricia	7/1/2025	6/30/2027	$40.00
☑	☐	☑	☐	☐	523	Soward	Robert	7/1/2025	6/30/2027	$40.00
☑	☐	☑	☐	☐	784	Weiler	Miranda	7/1/2025	6/30/2027	$40.00
☑	☐	☑	☑	☐	798	Wojciechowski	Hayden	7/1/2025	6/30/2027	$40.00
☑	☐	☑	☐	☐	606	Zey	Mark	7/1/2025	6/30/2027	$40.00
☑	☐	☑	☐	☐	26	Zoellner	Terrance	7/1/2025	6/30/2027	$40.00
										$840.00

NOTICE OF APPLICATION FOR
LIQUOR LICENSES
in the City of Tomahawk

Notice is hereby given that the following application has been filed in the Clerk-Treasurer's office of the City of Tomahawk, Wisconsin for the sale of intoxicating beverages in said City for such classes of licenses and at the location the premises to be licensed in the City of Tomahawk, for the license year ending June 30, 2026 all according to Section 125 of the Wisconsin State Statutes.

Name	Premise Address	Mailing Address
Class "A" Beer		
CAPL Retial LLC/Joe's Kwik Mart	706 N 4th St	645 Hamilton St Suite 400, Allentown PA
Kwik Trip, Inc./Kwik Trip 119	682 N 4th St	PO Box 2107, La Crosse WI
Class "A" Combination		
T.A. Solberg Co., Inc./Trig's Tomahawk	662 N 4th St	PO Box 50, Minocqua WI
Chase's C Store, LLC/Tomahawk Shell	434 S Tomahawk Av	1329 N 4th St, Tomahawk WI
Chase's C Stores, LLC/Tomahawk BP	1329 N 4th St	1329 N 4th St, Tomahawk WI
Dolgencorp, LLC/Dollar General Store #10102	105 N 4th St	100 Mission Ridge, Goodlettsville TN
GMP Southease, LLC/RStore #4489	1727 E Somo Av	5865 Magellan Pkwy, St 400 Richmaond VA
Tomahawk Warehouse Liquor, LLC	1515 N 4th St	1515 N 4th St, Tomahawk WI
Tomahawk Tattoo & Tan, LLC	22 N Railway St	22 N Railway St, Tomahawk WI
Viegut's Express Inc./Viegut's Do-It Best Express	981 N 4th St	7 Shore Dr South, Barrington IL
Class "B" Beer and Class "C" Wine		
Kwahamot Water Ski Club Inc/Kwahamot Water Ski Club	100 Deer Park Rd	PO BOX 4, Tomahawk WI
Nilkanth Three LLC./AmericInn by Wyndham	108 W Mohawk Av	108 W Mohawk Ave, Tomahawk WI
Bridge Inn of Tomahawk Inc.	15 Deer Park Rd	6800 Diamond Court, Chanhassen MN
Class "B" Combination		
Cheese Shoppe, LLC/The Cheese Shoppe	112 W Wisconsin Av	PO Box 67, Tomahawk WI
TT Family Enterprises LLC/Corner Pub	8 W Wisconsin Av	PO Box 257, Tomahawk WI
Krishna Hotels 2, Inc./Rodeway Inn & Suites	1738 Comfort Dr	1738 Comfort Dr, Tomahawk WI
Paul Kathamegos/The Gin Mill	215 W Wisconsin Av	2005 Indian Point Rd, Tomahawk WI
Marilyn Nuernberger/Mary's Hangout	515 S Tomahawk Av	1702 Cedar Av, Tomahawk WI
LAW Holdings, LLC/Shorthorns Bar	127 W Wisconsin Av	127 W Wisconsin Av, Tomahawk WI
American Legion Post #93/Kilroy's Klub	327 W Wisconsin Av	327 W Wisconsin Av, Tomahawk WI
Wilmes Silverado, LLC/WT Silverado	705 N 4th St	705 N 4th St, Tomahawk WI
Nachos 1, LLC/Nachos	204 W Wisconsin Av	204 W Wisconsin Av, Tomahawk WI
Tomahawk Bowl, LLC/Strikers	309 W Wisconsin Av	309 W Wisconsin Av, Tomahawk WI
Pine Tree Supper Club LLC	115 W Wisconsin Av	115 W Wiscosnin Av, Tomahawk WI
TB's Bar LLC/Castaway's	1315 S Tomahawk Av	N8789 Kohl Rd, Tomahawk WI
DNA Bar & Restaurant LLC/Floyd's Timber Tavern	433 S Tomahawk Av	802 Fulton St, Wausau WI
BNB Ventures, LLC/Outboards Bar & Grill	616 N 4th St	616 N 4th St, Tomahaw, WI
Tomahawk Sports Bar & Grill LLC	26 N Tomahawk Av	N11861 County Rd CC, Tomahawk WI
Wurl-Feind-Ingman Veterans Post 2687/VFW Post 2687	203 S 4th St	PO Box 106, Tomahawk WI
Sideways Wine & Craft Beer, LLC	124 W Wisconsin Av	1553 E King Rd, Tomahawk WI 54487

2025-2026 Tobacco License Renewals

Legal Name	Trade Name	Fee
CAPL Retail LLC	Joe's Kwik Marts	$50.00
Chase's C Stores LLC	Tomahawk BP	$50.00
Chase's C Stores LLC	Tomahawk Shell	$50.00
Dolgencorp, LLC	Dollar General Store #10102	$50.00
GPM Southeast, LLC	Rstore #4489	$50.00
Kwik Trip, Inc.	KWIK TRIP 119	$50.00
Northern Lights Vapor	Northern Lights Vapor	$50.00
T.A. Solberg Co., Inc.	Trig's Tomahawk	$50.00
Tomahawk Herbal Center LLC	The CBD Store	$50.00
Tomahawk Warehouse Liquor, LLC	Tomahawk Warehouse Liquor	$50.00
Viegut's Express, Inc.	Viegut's Do-It Best Express	$50.00
		$550.00

A RESOLUTION SETTING THE CITY OF TOMAHAWK PARK USERS FEES

WHEREAS, the City of Tomahawk owns and maintains the following structures within City owned parks, and

WHEREAS, fees are collected to help offset cost to the City to maintain and improve these structures, and

THEREFORE BE IT RESOLVED THAT Mayor and Common Council of the City of Tomahawk set the park user fees as follows:

SARA Park

Ball Diamonds	$25 per team - $200 per tournament
Camp Sites	~~$30.00 per night~~ $50 per night/$300 weekly

Bradley Park

Pavilion	~~$25.00~~ $50 per half day ~~rent~~/$75 per full day ~~and $50.00 deposit~~
Stone Shelter	$100 per half day/$150 per full day ~~rent and $50.00 deposit~~

Half day is considered from 7:00AM to 2:00PM or 2:00PM to 10:00PM

Frenchtown Park

Ball Diamond	$15 per team

Veterans Memorial Park

"Music on the River" Pavilion	~~$50~~ $75 per half day/$100 per full day ~~rent and $50.00 deposit~~
"Fishing Unlimited" Pavilion	~~$25~~ $50 per half day ~~rent~~/$75 per full day ~~and $50 deposit~~

Half day is considered from 7:00AM to 2:00PM or 2:00PM to 10:00PM

Washington Square Park (Toddler Park)

Gazebo	~~$25~~ $75 per half day/$150 per full day ~~rent and $50 deposit~~

Half day is considered from 7:00AM to 2:00PM or 2:00PM to 10:00PM

Boat Landings

The fee for using City boat landings (SARA Park, Bradley Park and Kwahamot Park) shall be: ~~$2~~ $3 per day or ~~$20~~ $30 Seasonal
~~$50~~ $60 Commercial Businesses

Failure to Pay at Time of Use User fee is doubled.

PASSED and APPROVED by the COMMON COUNCIL this ____ day of ____202__.

Moved: _____ _____

Steven E. Taskay, Mayor

Second: _____

Passed: _____ _____

Absent: Dale Ernst and Tadd Wegener

Amanda L. Bartz, Clerk-Treasurer

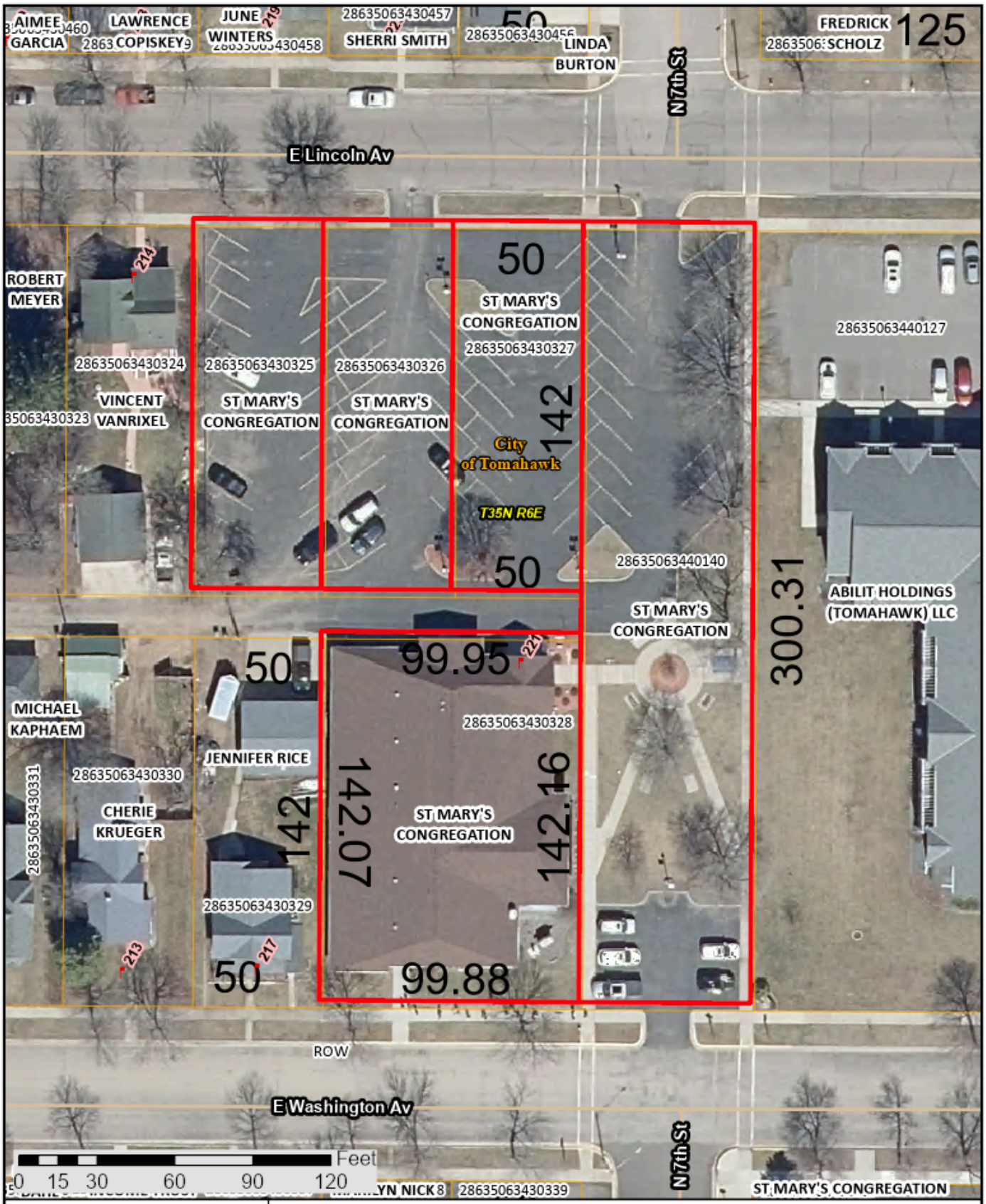

Lincoln County, WI

Author:

Date Printed: 5/30/2025

The information depicted on this map is a compilation of public record information including aerial photography and other base maps. No warranty is made, express or implied, as to the accuracy of the information used. The data layers are a representation of current data to the best of our knowledge and may contain errors. It is not a legally recorded map and cannot be substituted for field-verified information. Errors should be reported to the Land Services Department, 801 North Sales St, Merrill, WI, 54452. Phone (715) 539-1087.

Discontinuance of Public Right-of-Way

An alley or plated street may be discontinued or vacated in two ways 1.) by petition of adjacent property owners, or 2.) by the City Council which the introduction of resolution declaring that the public interest requires it. The statutory requirement (§66.1003, Wis. Stats.) and the City's process are summarized in the following steps.

Discontinuance by Petition

Step one: Petitioner Files an Intent to Petition

The first step an individual must take to vacate a right-of-way is to file a petition with the City. To do this, the petitioner must utilize the services of a professional to prepare a petition form, a legal description and map identifying the proposed right-of-way to be vacated, and a list of the names and addresses of all property owners within 2,650 feet of the right-of-way to be vacated. The petitioner will use the address list to gather signatures all of the abutting property owners and a minimum of ⅓ of the property owners within the 2,650 feet.

Step Two: Filing of a Lis Pendens

Once the petition has been filed, the petitioner must file a Notice of Pending Action (Lis Pendens) with the County Register of Deeds. The petitioner may choose to hire a professional to prepare and record this legal document. An example is included on the following page. The petitioner must provide a copy of the recorded document to the City before Step 3.

Step Three: City Council sets Public Hearing

Staff will prepare a resolution to be considered by the City Council that will set a public hearing date for the petition. The hearing date must be far enough in the future to allow for a Class 3 notice. Staff will prepare the notice as required by §66.1003(8)(b), Wis. Stats. It must be published three times, with the last publication at least one week prior to the scheduled public hearing.

Step Four: Plan Commission Review

Once the public hearing has been set, the matter will be referred to the Plan Commission for their review and comment. The Plan Commission will consider the petition at their next regular meeting and make a recommendation to City Council.

Step Five: City Council Public Hearing and Decision

The City Council will consider a resolution and make its determination on the date of the public hearing. If a written objection is filed by any of the owners abutting the public way to be discontinued or by more than ⅓ of the owners within 2,650 feet, the request may be approved only by the favorable vote of ⅔ of the members of the City Council. If the vacation is approved, the resolution is recorded by the City with the County Register of Deeds.

Discontinuance by City Council

Step One: City Council Introduces a Resolution to Discontinue Right-of-Way

At the request of the City Council, staff will prepare a resolution to be introduced at a Council meeting declaring that it is in the public interest to discontinue right-of-way. Per §66.1003(4)(b), Wis. Stats, the resolution must include a map and legal description of the right-of-way to be vacated and be accompanied by a memo requesting that a public hearing be set no less than 40 days after the meeting where the resolution is introduced.

Step Two: Filing of Lis Pendens
Once the resolution has been introduced and acted upon, staff will file a Notice of Pending Action (Lis Pendens) with the County Register of Deeds. A copy of the recorded document will be on file at City Hall.

Step Three: Notification
Staff will prepare a Class 3 notice as required by §66.1003(8)(b), Wis. Stats. It must be published three times, with the last publication at least one week prior to the scheduled public hearing. In addition, notice shall be served on the owners of the lots abutting upon the right-of-way sought to be discontinued. Notice must be served personally or by a police officer, unless the owner lives out of town. In that case, the notices may be mailed to the owner's last known address. Notice must occur no less than 30 days prior to the scheduled public hearing date. An affidavit or similar proof of service needs to be placed into the file.

Step Three: Plan Commission Review
Once the public hearing has been set, the matter will be referred to the Plan Commission for their review and comment. The Plan Commission will consider the Council's resolution at their next regular meeting and make a recommendation on the proposed right-of-way vacation to the City Council.

Step Four: City Council Public Hearing and Decision
The City Council will consider the resolution and make its determination on the date of the public hearing. If a written objection is filed by any of the owners abutting the public way to be discontinued or by more than ⅓ of the owners within 2,650 feet, the request may be approved only by the favorable vote of ⅔ of the members of the City Council. If the vacation is approved, the resolution is recorded by the City with the County Register of Deeds.

From:	Greg Bubolz
To:	Amanda L. Bartz
Cc:	Nick Rosenmeier; Frederick Koth; Miranda Swenty; "Grage, Michael - DOT"
Subject:	RE: C Tomahawk, SRTS Sidewalk / Lincoln County / 9855-00-70 - Bid Worksheet
Date:	Thursday, May 29, 2025 2:00:16 PM
Attachments:	BidWorksheet_9606781.xlsx

Hello Amanda,

The attached Bid Worksheet includes a summary/justification of the difference of the bid results for C Tomahawk, SRTS Sidewalk / Lincoln County / 9855-00-70.

The letting for C Tomahawk, SRTS Sidewalk / Lincoln County / 9855-00-70 occurred Tuesday 5/27/2025. The low bid for this proposal was 48.8% over the engineer's estimate. Please see the comments on the items that created the major differences between the estimate and low bid.

1. Provide details for bid items with large discrepancies between bid and estimated prices.

- Why do you believe the overall bid is higher than the estimate? The 3 items that make up the majority of the difference are Concrete Sidewalk 4-Inch, Concrete Driveway 6-Inch, and Mobilization. These 3 items account for 81% of the difference between the engineer's estimate and low bid. Concrete prices have been trending to be increasing. This year there are a large number of projects, more than a typical year, within the State System and Local Program. This tends to result in higher prices due to limited contractor availability.

    1. Bid Item 602.0405 Concrete Sidewalk 4-Inch:
        a. Design Estimate = $9.00/SF (Average Bidx = $6.87/SF)
            i. Note: $2.28/SF Estimated for incidental Excavation Common and Base Aggregate Dense 1 ¼-Inch.
        b. Let Bid = $12.10/SF (Low Bidx = $4.25/SF, High Bidx = $13.78/SF)
        c. Bidx parameters = (6/1/2023 – 9/1/2024) (5,000 to 10,000 SF)
        d. We assumed an average Bidx price plus the added $2.28/SF for incidental work.

    2. Bid Item 602.0810 Concrete Driveway 6-Inch:
        a. Design Estimate = $80.00/SY (Average Bidx = $74.89/SY)
        b. Let Bid = $151.00/SY (Low Bidx = $63.00/SY, High Bidx = $167.30/SY)
        c. Bidx parameters = (1/1/2023 – 9/1/2024) (100 to 300 SY in all Counties)
        d. We assumed an average Bidx price plus the added $20.52/SY for incidental work.

- Are the plan quantities accurate? Yes. The plan quantities are accurate.
- Are the bid prices reasonable? Yes. They seem to balance out with the exception of the 3 items mentioned above.
- Does the bid or estimated unit prices reflect the work depicted in the proposal? Yes.

The engineer's estimate is confidential and shall not be distributed to the public before, during or after a letting. The bid prices are confidential until after award.

Three possible options are summarized below:

1. Do not award project.
    a. Would not receive TAP funding.
    b. Would affect future TAP funding.

2. Award project per contract documents to be constructed in 2025.
    a. Would have additional cost over SMA. An increase of $95,961.75. (Total COT cost = $157,321.75) (SMA COT cost = $61,360.00)

3. Request WisDOT to change project to FY 2026 and re-let project between Nov. 2025 and Feb. 2026 to be constructed in 2026.
    a. Not guaranteed approval to change to FY 2026.
    b. Price of materials and work trending to increase.
    c. Could get better pricing earlier in the year letting between Nov. 2025 and Feb. 2026.

Please let me know if you have any questions.
Thank you,

Gregory Bubolz P.E.
DAAR Engineering, Project Manager
1218 N. 4th Street Suite 108, Tomahawk, WI 54487
Cell: 715.650.0156 | Office: 715.224.3122
Proudly serving our clients since 2001
www.daarcorp.com

From: Greg Bubolz
Sent: Tuesday, May 27, 2025 12:33 PM
To: Amanda Bartz <abartz@tomahawkwi.gov>
Cc: Nick Rosenmeier <nrosenmeier@tomahawkwi.gov>; Frederick Koth <frederick.koth@daarcorp.com>; Miranda Swenty <mswenty@tomahawkwi.gov>
Subject: C Tomahawk, SRTS Sidewalk / Lincoln County / 9855-00-70 - Bid Worksheet

Hello Amanda,

Please see the attached Bid Worksheet from today's Bid Opening. We are working on a summary/justification response.

Also attached is the project overview.

Thank you,

Gregory Bubolz P.E.
DAAR Engineering, Project Manager
1218 N. 4th Street Suite 108, Tomahawk, WI 54487
Cell: 715.650.0156 | Office: 715.224.3122
Proudly serving our clients since 2001
www.daarcorp.com

C Tomahawk, SRTS Sidewalk (#9606781)
Owner: City of Tomahawk
Solicitor: DAAR Engineering, Inc
05/27/2025 10:00 AM CDT

					Engineer Estimate		Pember Companies, Inc.		Chippewa Concrete Services		Difference
Line Item	Item Code	Item Description	UofM	Quantity	Unit Price	Extension	Unit Price	Extension	Unit Price	Extension	
Base Bid						$173,844.75		$258,761.75		$269,554.87	
1	204.01	Removing Concrete Pavement	SY	88	$35.00	$3,080.00	$28.75	$2,530.00	$20.85	$1,834.80	($550.00)
2	204.011	Removing Asphaltic Surface	SY	100	$20.00	$2,000.00	$27.50	$2,750.00	$19.27	$1,927.00	$750.00
3	204.015	Removing Curb & Gutter	LF	356	$8.50	$3,026.00	$14.20	$5,055.20	$16.01	$5,699.56	$2,029.20
4	204.0155	Removing Concrete Sidewalk	SY	18	$15.00	$270.00	$23.40	$421.20	$20.85	$375.30	$151.20
5	465.011	Asphaltic Surface Patching	TON	35	$300.00	$10,500.00	$355.00	$12,425.00	$205.00	$7,175.00	$1,925.00
6	601.0411	Concrete Curb & Gutter 30-Inch Type D	LF	30	$80.00	$2,400.00	$42.00	$1,260.00	$79.77	$2,393.10	($1,140.00)
7	602.0405	Concrete Sidewalk 4-Inch	SF	8,105	$9.00	$72,945.00	$12.10	$98,070.50	$16.76	$135,839.80	$25,125.50
8	602.0505	Curb Ramp Detectable Warning Field Yellow	SF	80	$60.00	$4,800.00	$71.00	$5,680.00	$62.51	$5,000.80	$880.00
9	602.081	Concrete Driveway 6-Inch	SY	238	$80.00	$19,040.00	$151.00	$35,938.00	$105.95	$25,216.10	$16,898.00
10	619.1	Mobilization	EACH	1	$13,000.00	$13,000.00	$39,345.00	$39,345.00	$30,320.00	$30,320.00	$26,345.00
11	625.01	Topsoil	SY	699	$9.00	$6,291.00	$16.00	$11,184.00	$4.89	$3,418.11	$4,893.00
12	628.1905	Mobilizations Erosion Control	EACH	1	$500.00	$500.00	$3,870.00	$3,870.00	$300.00	$300.00	$3,370.00
13	628.191	Mobilizations Emergency Erosion Control	EACH	1	$500.00	$500.00	$500.00	$500.00	$400.00	$400.00	$0.00
14	628.2008	Erosion Mat Urban Class I Type B	SY	699	$3.00	$2,097.00	$2.95	$2,062.05	$3.75	$2,621.25	($34.95)
15	628.701	Inlet Protection Type B	EACH	1	$50.00	$50.00	$53.00	$53.00	$75.00	$75.00	$3.00
16	628.7015	Inlet Protection Type C	EACH	3	$75.00	$225.00	$65.00	$195.00	$75.00	$225.00	($30.00)
17	630.014	Seeding Mixture No. 40	LB	32	$30.00	$960.00	$6.25	$200.00	$15.00	$480.00	($760.00)
18	634.0616	Posts Wood 4x6-Inch X 16-FT	EACH	18	$100.00	$1,800.00	$143.00	$2,574.00	$125.00	$2,250.00	$774.00
19	637.221	Signs Type II Reflective H	SF	34	$35.00	$1,190.00	$36.00	$1,224.00	$26.00	$884.00	$34.00
20	637.223	Signs Type II Reflective F	SF	140	$30.00	$4,200.00	$37.10	$5,194.00	$26.00	$3,640.00	$994.00
21	638.2602	Removing Signs Type II	EACH	2	$40.00	$80.00	$42.50	$85.00	$50.00	$100.00	$5.00
22	638.3	Removing Small Sign Supports	EACH	2	$40.00	$80.00	$65.00	$130.00	$50.00	$100.00	$50.00
23	643.041	Traffic Control Barricades Type II	DAY	10	$5.00	$50.00	$2.15	$21.50	$2.00	$20.00	($28.50)
24	643.09	Traffic Control Signs	DAY	208	$4.00	$832.00	$0.40	$83.20	$0.35	$72.80	($748.80)
25	646.742	Marking Crosswalk Epoxy Transverse Line 6-Inch	LF	202	$11.00	$2,222.00	$14.35	$2,898.70	$13.50	$2,727.00	$676.70
26	646.752	Marking Crosswalk Epoxy Block Style 24-Inch	LF	96	$20.00	$1,920.00	$30.80	$2,956.80	$29.00	$2,784.00	$1,036.80
27	646.9	Marking Removal Line 4-Inch	LF	130	$3.00	$390.00	$3.20	$416.00	$3.00	$390.00	$26.00
28	650.9500.01	Construction Staking Sidewalk (project) (01. 9855-00-70)	EACH	1	$1,000.00	$1,000.00	$3,615.00	$3,615.00	$5,000.00	$5,000.00	$2,615.00
29	690.015	Sawing Asphalt	LF	592	$4.00	$2,368.00	$1.90	$1,124.80	$2.50	$1,480.00	($1,243.20)
30	690.025	Sawing Concrete	LF	76	$5.00	$380.00	$3.20	$243.20	$2.00	$152.00	($136.80)
31	SPV.0030.01	Special (01. Fertilizer for Lawn Type Turf)	CWT	1.5	$100.00	$150.00	$165.00	$247.50	$125.00	$187.50	$97.50
32	SPV.0090.01	Special (01. Concrete Curb & Gutter 24-Inch Type D)	LF	325	$45.00	$14,625.00	$37.80	$12,285.00	$78.21	$25,418.25	($2,340.00)
33	SPV.0180.01	Special (01. Preparing Topsoil for Lawn Type Turf)	SY	699	$1.25	$873.75	$5.90	$4,124.10	$1.50	$1,048.50	$3,250.35
Base Bid Total:						$173,844.75		$258,761.75		$269,554.87	$84,917.00
								48.8%			

Total of Difference of all highlighted items = $84,526.05

Total of Difference of orange highlighted items = $68,368.50

3 items difference 81%

may 28 - 2025

To mayor Steve, the City Council and Amanda
From Ed Nystrom

I have decided with my recent health trouble
that in the best intrest of my self and
the tax payers that i resign my position
on the council effective immediatly

This is not how i wanted to end my time
with the city but i believe it is the best
for all.

respectfully
E J Nystrom

RECEIVED
MAY 28 2025
City of Tomahawk

NOTICE OF VACANCY
CITY OF TOMAHAWK COMMON COUNCIL
DISTRICT 1 (Wards 1 & 2)

Letters of interest for District 1 (Wards 1 & 2) representation on the City of Tomahawk Common Council will be accepted until 4:00 p.m. on June 27, 2025 in the City Clerk's office, City Hall, 23 N. 3RD Street, Tomahawk, WI 54487. Interested persons residing in the District should submit letters of interest to the Clerk's Office.

A map of the boundaries of District 1 can be found on the City's website at www.cityoftomahawkwi.com or by contacting the City Clerk's office at 715-453-4040 or abartz@tomahawkwi.gov.

The City of Tomahawk Common Council is expected to approve the appointment to fill this vacancy at its' _____ meeting. The successful candidate will serve until the next spring election. (April 2026).

Letter of Interest/qualification must be received at the address below no later than 4:00 p.m. on June 27, 2025.

City of Tomahawk Clerk's Office
23 N. 3RD Street
PO Box 469
Tomahawk, WI 54487
abartz@tomahawkwi.gov